Richmond Reserve
19101 22nd Avenue NW

Improvements since 2003

- Invasive vegetation removal

Draft Considerations
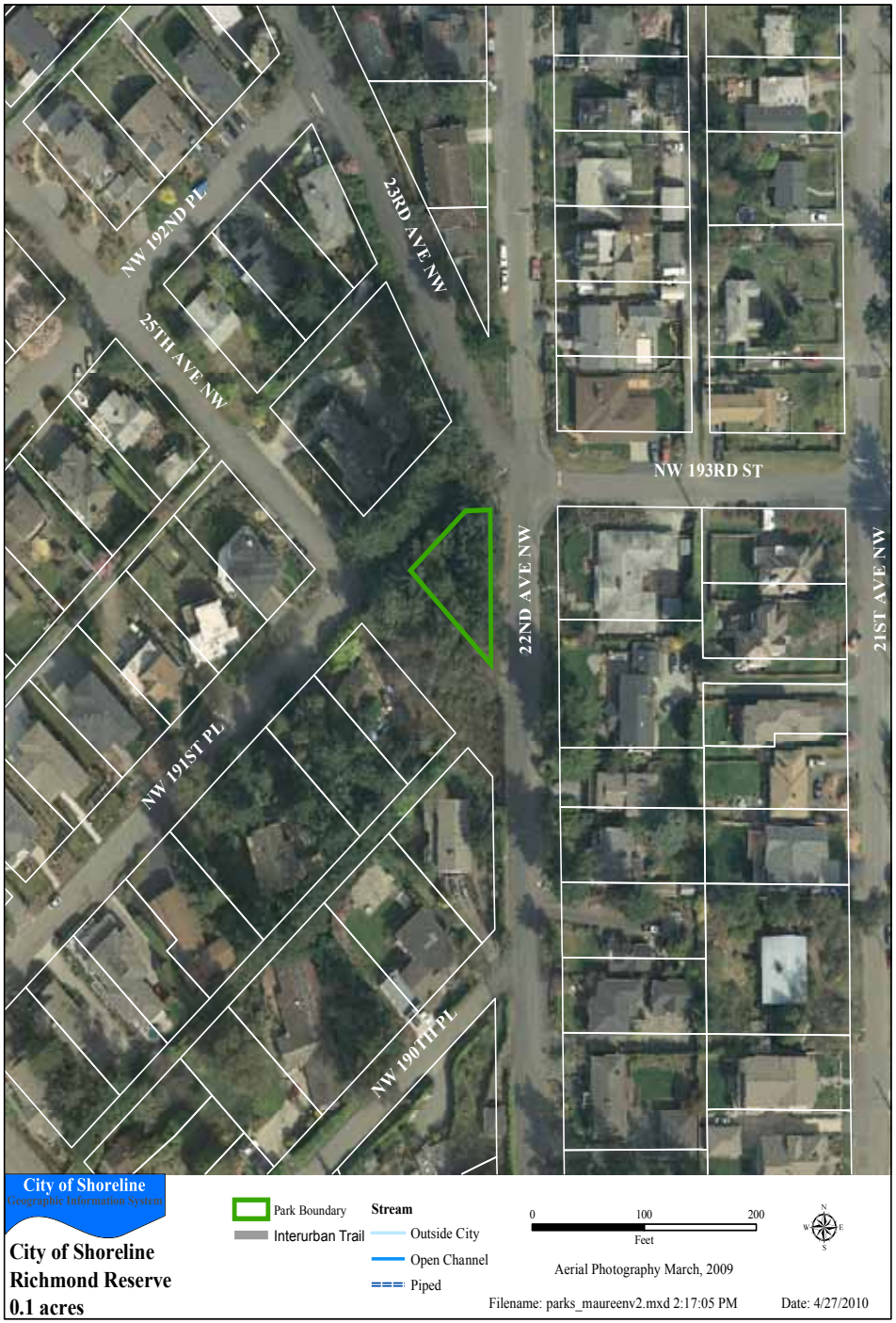
- Maintain as open space - not a park